Town of Westford, Massachusetts Zoning Map

Approved at Annual Town Meeting, May 10, 2008

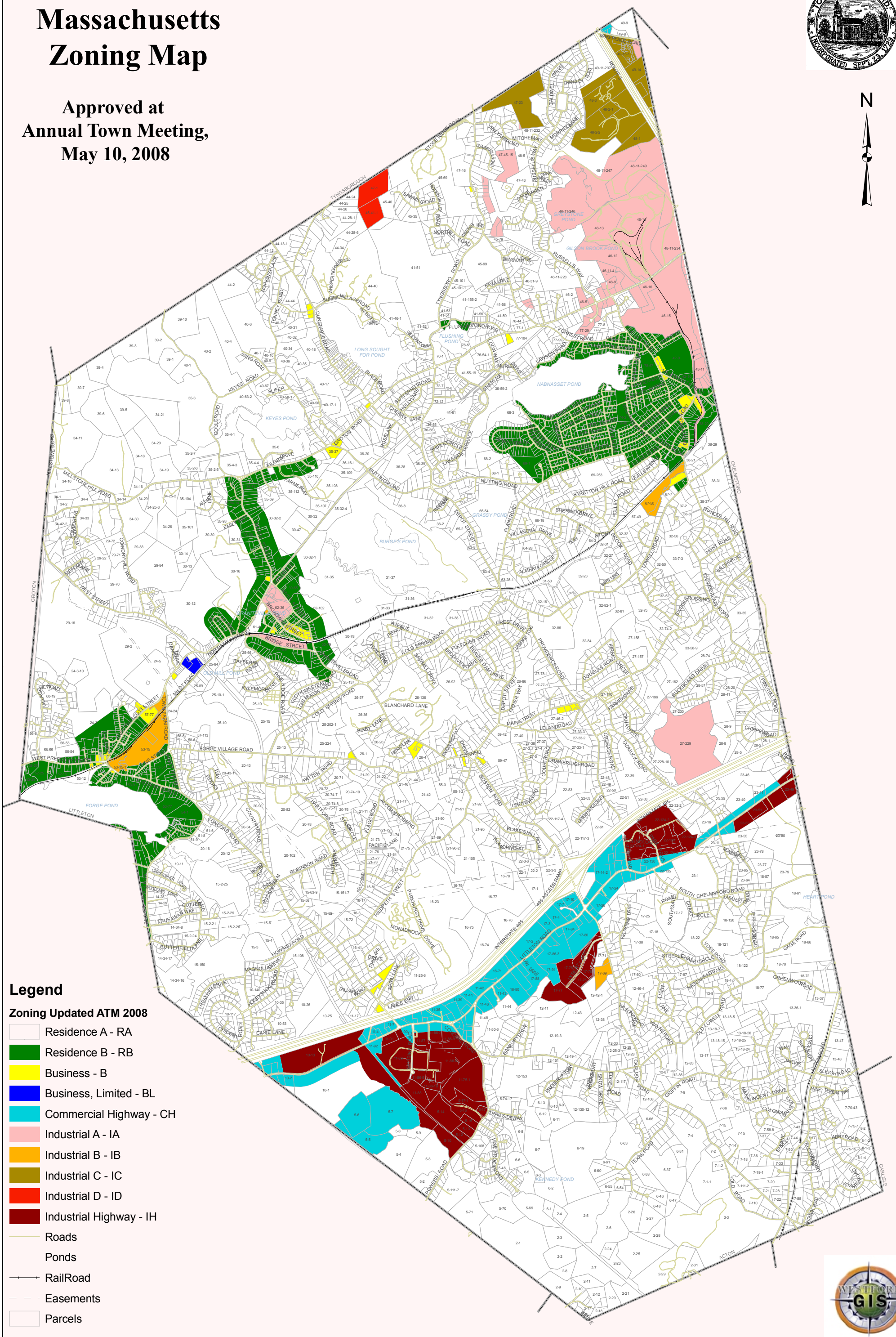

Disclaimer:
All site-specific questions regarding allowable uses must be directed to the Building Commissioner in writing, Town Hall, 55 Main Street, Westford, MA 01886.